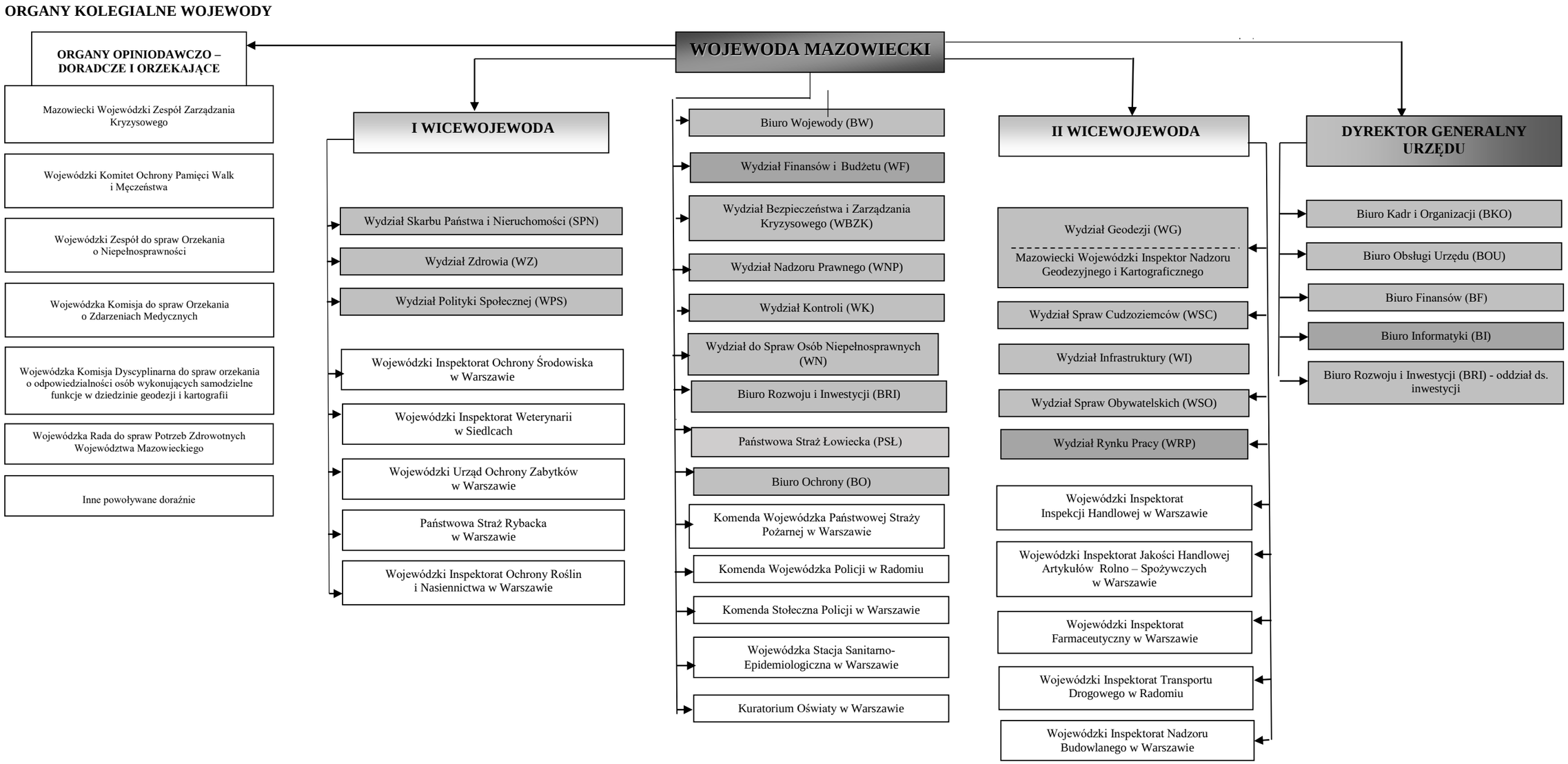Mazowiecki Urząd Wojewódzki w Warszawie - 2020 r.