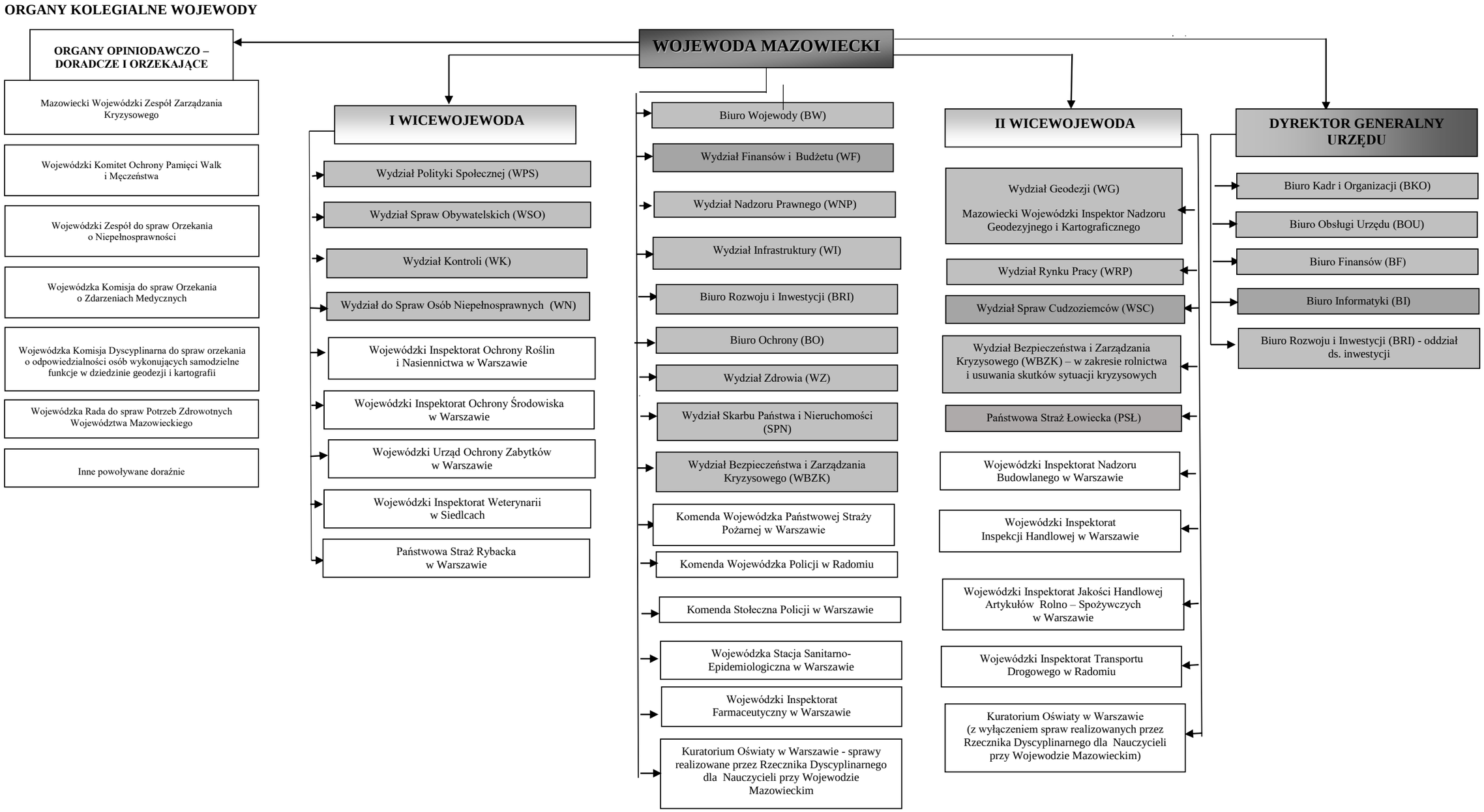Mazowiecki Urząd Wojewódzki w Warszawie – 6.02.2020 r.